

# Inscriptions

VOLUME 11, NO. 2

FALL 2015

## 5<sup>th</sup> Annual Luminary Tour

**SATURDAY,  
NOVEMBER 7, 2015**

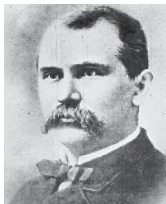

Dr. Thomas F. Wood



Dr. John T. Hoggard



Dr. Charles Nesbit

This year, the Fifth Annual Luminary Tour will highlight the accomplishments of some of the over fifty medical doctors who are interred at Oakdale. The ones chosen for the tour are a varied lot. Two are outstanding public health officials – Dr. Thomas Fanning Wood (1831-1892) and Dr. Charles Nesbit. A Confederate soldier and surgeon, Dr. Wood is considered the father of the North Carolina State Board of Health. Dr. Nesbit (1870-1938) the city of Wilmington's Superintendent of Public Health and in that capacity championed efforts to implement and improve the city's sewer system and clean water. Dr. John Thomas Hoggard (1879-1965) was a World War I veteran who served the community not only in the medical profession, but was active in education circles, serving as



Chairman of the New Hanover County School Board for 23 years. The deRosset family has had six physicians in its illustrious history, three of whom are buried in Oakdale on the same lot.

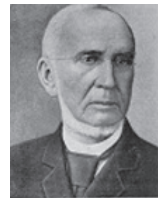

Dr. Armand John deRosset, II

Dr. Armand John deRosset, II, (1757-1859) was the first president of Oakdale Cemetery. Also highlighted will be Dr. David

William Bulluck (1853-1914) and Dr. Ernest Southerland

Bulluck (1888-1944), the latter who was the founder of Bulluck Hospital, a forerunner of Cape Fear Memorial Hospital.

Dr. William Houston Moore (1880-1948)

was the first chairman of the Wilmington Housing Authority and civic leader whose interest in the beauty of Greenfield Lake led to his suggestion that an annual azalea festival be held.



These men contributed greatly not only to the health of the City of Wilmington, but to the cultural and educational welfare of the port city. ◆



## Calendar of Events



### Annual Meeting of the Friends of Oakdale Cemetery

The Annual Meeting of the Friends of Oakdale Cemetery will be held on Tuesday, December 8, 2015, at 11:00 a.m. at the Kenneth Sprunt Office Building.

### Friends of Oakdale Cemetery Board Meetings

Second Tuesday of every month, 12:00 noon. Kenneth Sprunt Building, Oakdale Cemetery.

### Walking Tour – Saturday, Oct. 17, 2015, 10:00 a.m. to Noon

The leader of this tour will be Eric Kozen, Oakdale Superintendent. Mr. Kozen will give an in-depth look at the history of the cemetery including a few interesting folks interred in Oakdale, the Yellow Fever Epidemic of 1862 and funerary art. Admission is \$10 for non-members; free for members.

### Fifth Annual Luminary Event – Saturday, Nov. 7, 2015

This year, the theme will be concentrated on the medical doctors who are interred in Oakdale. Over 600 luminaries will line the paths of the cemetery to the graves of six doctors who have contributed to the health of our city. This is a ticketed event. Tickets are \$15 each,

limited number available, 35 per group. Tours are 6:15pm, 6:30pm, 6:45pm and 7:00pm. Tickets available at the office starting Oct 1st.

### Veterans Day – November 11, 2015

United States Flags will be placed on the graves of veterans of all wars who are buried throughout the cemetery.



### Christmas Greenery Sale

Deadline will be November 27, 2015

for ordering Christmas wreaths or trees, which will be placed on the graves of loved ones about two weeks before the holiday and will be removed after the holiday season. The wreaths are \$35.00 for non-members and \$33.00 for members. The trees are \$25.00 for non-members and \$23.00 for members.

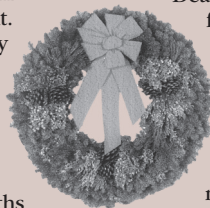

**ALL TOURS ARE CANCELLED IN THE EVENT OF INCLEMENT WEATHER.**

A NEWSLETTER OF THE FRIENDS OF OAKDALE CEMETERY, INC.  
520 NORTH 15TH STREET, WILMINGTON, NC 28401 ♦ 910-762-5682  
EMAIL: FRIENDS@OAKDALECEMETERY.ORG ♦ WWW.OAKDALECEMETERY.ORG

## NEW & RENEWING MEMBERS

(Recorded between January 1, 2015 and June 30, 2015)

If you joined or renewed your membership during this time and we failed to list your name, please phone the office and we will correct the listing in the next issue of *Inscriptions*.

### FOUNDER

\$2500

Dr. Ogden O. Allsbrook, Jr.

### SPONSOR

\$500-\$999

Ms. Darleen Merritt

### PATRON

\$250-\$499

Mr. and Mrs. John Brunjes  
Mr. James M. Corcoran  
Mr. and Mrs. Alexander Koonce  
Mrs. C. Knox Massey, Jr.

Ms. Catherine A. Solomon  
Mrs. Gretter Talbert  
Mr. and Mrs. Thomas Wolfe  
Mrs. Ann Wyckoff

### DONOR

\$100-\$249

Mr. Steven T. Antrobus  
Ms. Peggy Baggett  
Ms. Judy O. Barnette  
Ms. Joan Brothers  
Ms. Catherine E. Burney  
Mr. and Mrs. Russell Burney, Jr.  
Ms. Eugenie W. Carr  
Mr. Robert F. Coleman, III  
Mr. and Mrs. R. E. Corbett, Jr.  
Mr. Urchie B. Ellis  
Mr. and Mrs. Mark Essig  
Dr. Ellen Feld  
Mrs. Catherine W. Freeman  
Mr. Jere Freeman, III  
Mr. and Mrs. Deanes Gornto  
Mrs. Bettye D. Horne  
Mrs. Georgia Joyner  
Ms. Carole Kern  
LT General James M. Lee  
Mr. and Mrs. George H. McEachern

Mr. D. C. North, Jr.  
Mrs. Edith D. Paulmann  
Mr. and Mrs. Howard Penton, Jr.  
Mr. Robert N. Post  
Ms. Julia L. Rehder  
Orrell & Reiner  
Mr. and Mrs. Jessie Robertson  
Ms. Eileen Rock  
Mrs. Carita Corbett Rothing  
Mr. and Mrs. Joseph Scheithauer  
Ms. Patricia K. Schultz  
Mr. William R. Smith, Jr.  
Mr. and Mrs. Kenneth Sprunt, Jr.  
Mr. James B. Steele  
Mr. and Mrs. Thomas Wallace  
Mr. Henry V. Ward, Jr.  
Mr. Lonnie B. Williams  
Mr. and Mrs. Jerry C. Woodell  
Mr. and Mrs. John Laurens Wright, Jr.

### FAMILY

\$40-\$99

Mr. and Mrs. Benjamin Adams  
Mr. and Mrs. Jack Dunn  
Mr. and Mrs. Eddie Evans  
Mr. Francis "Chad" Farriss  
Mr. Herbert T. Fisher  
Ms. Nell Hooper Graham  
Ms. Melissa Griffin  
Dr. John Humphries  
Mrs. Gail Kermon  
Mr. and Mrs. Jim Maddox  
Mr. and Mrs. P. Thomas Marshburn, Jr.  
Mr. and Mrs. William F. Mayo  
Mr. and Mrs. Warren P. Moses  
Mr. and Mrs. Alex Murchison  
Mr. Breck M. Newber  
Mrs. Wanda Porter  
Mr. and Mrs. Charles Riesz, Jr.  
Mr. and Mrs. Russell Scuteri  
Mr. and Mrs. Ralph M. Smith, II  
Mr. and Mrs. Beverly C. Snow, Jr.  
Dr. and Mrs. Curt Stiles  
Mr. Francis H. Symmes  
Mr. and Mrs. Tim Taylor  
Mr. and Mrs. Craig L. Unwin  
Mr. John C. Wessell, III  
Drs. Andrew/Heather Westgate/Koopman

### INDIVIDUAL

\$30

Mr. Earl Ablard  
Ms. Grace Avery  
Ms. Nancy Ann Baker  
Ms. Dorothy Ballard  
Mrs. Anna Benton  
Mrs. Priscilla K. Bergamini  
Mrs. Beth Crouch Blackwell  
Mrs. Jessie D. Boney  
Mrs. Katharine Harriss Byers  
Ms. Helen Chiverton  
Ms. Meg Davenport  
Mr. John H. Debnam  
Ms. Marcy Dineen  
Mr. Lawrence J. Fetner, II  
Mr. Larry Hiatt  
Ms. Joan Howard  
Ltc. Richard B. Jones  
Mr. D.M. Lee  
Mr. Devereux Lippitt  
Ms. Jean F. Lynch  
Ms. Jessica Marks  
Mrs. JoAnne Mathis  
Ms. Susan D. Melton  
Mrs. Loraine Oppenheimer  
Ms. Peggy Otterbourg  
Mr. Walter Pancoe  
Mrs. Nixie N. Peak  
Juanita D. Rehder  
Mr. David Rice  
Mrs. Jane M. Rippy  
Mr. Walt Sheffield  
Mrs. Diane Smith  
Mrs. Ethel Taylor  
Mrs. Anne Terry  
Ms. Ann Tinder  
Ms. Susan M. Trulove  
Mrs. Thomas H. Wright, Jr.

### STUDENT

\$15

Ms. Erin Moore  
Master Tab Taylor

## Holiday Wreaths and Christmas Trees Available

**ORDERS MUST BE PLACED BY NOVEMBER 27, 2015.**

The Friends of Oakdale Cemetery offer Christmas wreaths and small trees. This year the fresh live wreaths will be identical to last year's - 25" across with a waterproof red bow. Additionally, we are offering again this year, fresh small Christmas trees - approximately 25" in height, with a red small bow tied at the top. The wreaths and trees will be placed on the gravesite of your loved ones during the second week of December.

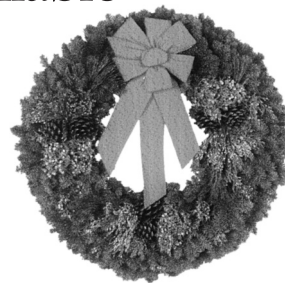

**ORDERS MUST BE PLACED BY NOVEMBER 27, 2015.**

Make checks payable to:

**Friends of Oakdale Cemetery**  
520 N 15th Street  
Wilmington, NC 28401

**PLEASE MARK THE ITEM OR ITEMS YOU WISH TO ORDER.**

\_\_\_\_ Wreath, 25" across  
\$35.00 each.  
(\$2.00 off each for members)

\_\_\_\_ Christmas Tree,  
25" tall, \$25.00 each.  
(\$2.00 off each for members)

Provide the name of the person BURIED on the lot and check the appropriate selections.

NAME: \_\_\_\_\_ WREATH \_\_\_\_\_ TREE \_\_\_\_\_

NAME: \_\_\_\_\_ WREATH \_\_\_\_\_ TREE \_\_\_\_\_

Record YOUR contact information should we need clarification on your order.

NAME \_\_\_\_\_ PHONE \_\_\_\_\_

ADDRESS \_\_\_\_\_ CITY \_\_\_\_\_

STATE \_\_\_\_\_ ZIP CODE \_\_\_\_\_ EMAIL \_\_\_\_\_

## Completed Maintenance Projects

This summer, the Friends of Oakdale Cemetery have completed several needed maintenance projects, which are:

- Pruning the cemetery's dogwood trees;
- Repair and replace galvanized pipes, collars and stabilize posts on fourteen orphaned lots with pipe fences, located primarily in Section K;
- Repair the chain fencing on Nancy Martin's Lot (the girl buried in the keg of rum); and



The total cost of these projects was over \$28,000. We thank our members and friends for their generosity in helping us fund these projects.

The Friends of Oakdale Cemetery were happy to partner with the Temple of Israel in re-painting the fence around the Hebrew Cemetery. There were also some minor repairs made to the fence caused from fallen limbs damaging some of the rails. This is one of the more distinguished and visible fences in Oakdale being located on a main road of the cemetery and we are delighted to see it continue to look it's best. ❖



- Pressure wash, paint fences at the Peden Lot (Sec C), Fowler Lot (Sec D) and the Bettencourt Lot (Sec E), which are also orphaned lots.

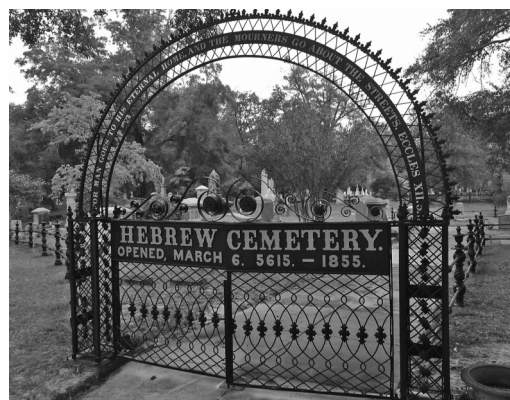

### HISTORICAL TOURS

The Friends of Oakdale Cemetery wish to thank our talented and knowledgeable tour guides who have led a record number of tour participants during 2015.

We recognize Janet Seapker, Eelco Tinga, Robin Triplett, Kenneth Newland, Ed Gibson, Chris Fonvielle, Eric Kozen, Michael Whaley and David Rice for their help in making our historical tours so successful.

### VOLUNTEERS WELCOMED!

If you would like to become more involved with the Friends of Oakdale Cemetery, Inc., we have lots of opportunities for you.

- TOUR GUIDES
- RESEARCH
- NEWSLETTER
- LANDSCAPING/ GARDENING
- FUND RAISING
- DISTRIBUTION OF EDUCATIONAL MATERIAL



Please call the Oakdale Cemetery office for more information.

**910-762-5682**

### Tombstone Symbols

One of the most common symbols seen on tombstones, especially Roman crosses is the symbol IHS or IHC. The origin is rather simple;



it is Jesus' name in upper and lowercase Greek lettering, which is IHSOYS/ ihsoys or IHSUS/ ihsus. IHS



is derived from the first three letters of Jesus' name using the Greek letters: Iota, Eta Sigma. The IHC is from the first three letters of Jesus' name in the Roman alphabet. ❖

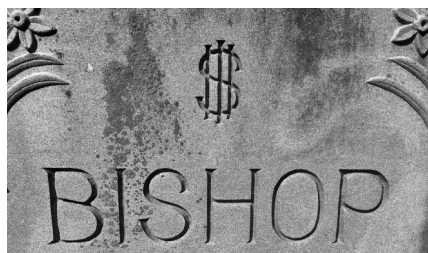

# Friends of Oakdale Cemetery, Inc.

520 North 15th Street  
Wilmington, NC 28401

ADDRESS SERVICE REQUESTED

Non-Profit Org.  
U.S. Postage  
PAID  
Wilmington, NC  
Permit No. 1

## BOARD OF DIRECTORS

Ann H. Hutteman, *President*  
Cathy F. Halligan, *Vice-President*  
Carlton W. Allegood, *Secretary*  
Jerry Woodell, *Treasurer*  
Ogden O. Allsbrook, Jr.  
Murdoch MacRae Dunn, Jr.  
Edward C. Gibson  
Nell Hooper Graham  
Kenneth Newland  
Ed Turberg  
Hans Westermark  
Melanie Williams

### **Ex-Officio:**

Tee Woodbury  
Clint North, *Past President*  
Sylvia Stoudenmire, *President*  
*Oakdale Cemetery Company & Friends*  
*Volunteer Coordinator*  
Eric Kozen, *Superintendent*  
*Oakdale Cemetery Company*

*Inscriptions* is published periodically.  
Ann Hutteman and Tee Woodbury, *Editors*



## BE a Friend of Oakdale Cemetery!

Please mail your tax-deductible contribution to:

**Friends of Oakdale Cemetery, Inc.**  
520 North Fifteenth Street ❖ Wilmington, NC 28401

**Questions? Call us at 910-762-5682**

Please check one:

- Founder  \$2,500 & up
- Benefactor  \$1,000-\$2,499
- Sponsor  \$500-\$999
- Patron  \$250-\$499
- Donor  \$100-\$249
- Family  \$40-\$99
- Individual  \$30
- Student  \$15

\_\_\_\_\_/\_\_\_\_\_/\_\_\_\_\_  
 TITLE FIRST NAME(S) LAST NAME

\_\_\_\_\_/\_\_\_\_\_/\_\_\_\_\_  
 STREET ADDRESS CITY STATE ZIP

\_\_\_\_\_/\_\_\_\_\_  
 PHONE EMAIL

Membership is for one year. ❖ Many volunteer opportunities!

Please contact me about volunteering!

### A REMINDER

To all the Friends of Oakdale, when receiving this periodic publication, this is not a reminder of your membership status. The Membership Committee sends out a specific letter. These letters are mailed to you annually when the time arrives according to the month you had renewed last or joined.